



## PUBLIC WORKS COMMITTEE MEETING

May 13, 2025 - 9:00 A.M.

### ESU 1<sup>ST</sup> Floor ASSEMBLY ROOM

#### AGENDA

##### **MEETING CALLED TO ORDER:**

##### **APPROVE MINUTES:**

##### **APPROVE AGENDA:**

##### **OPEN FORUM:**

Waste Management Recycling Tote Rollout & Service

##### **NEW BUSINESS**

Town Hall Renovation/Site Work/Recreation Project  
Webpage/Website Concept

Resident notification of work to be done in ROW/easements

##### **OLD BUSINESS**

##### **MATTER RE:**

Crosswalks Reviews

- Highland Avenue at Council Rock Avenue
- Highland Avenue at Pelham Road
- Highland Avenue at Grosvenor Road
- South Clinton at McQuaid
- Penfield Road at Dale Road
- Penfield Road at Park Lane
- Edgewood Avenue at Wintergreen Way

##### **MATTER RE:**

Hometown Heroes Banners

##### **MATTER RE:**

Town Hall Renovation Project- Update

##### **MATTER RE:**

Chelmsford Road Safety Issues

##### **MATTER RE:**

NYSDOT Projects-Updates

- Monroe Avenue (NYS 31) Corridor Improvements
- I-590 Bridges over Monroe Avenue (NYS 31) and Allens Creek Road (CR 60)
- West Henrietta Road (NYS 15) Corridor Improvements
- Browncroft Blvd. (CR 286) Corridor Improvements

##### **MATTER RE:**

Monroe County DOT Projects

- South Clinton Ave(CR 100) from Westfall Road (CR 239) to City Line
- Crittenden Road (CR 83) from W Henrietta (NYS 15) to E Henrietta Road (NYS 15A)

##### **MATTER RE:**

Town Project-Updates

- French Road Bridge

- Complete Streets Policy
- Chelmsford Lane Culvert Replacement
- Monroe County Grant Program New Sidewalks Applications
- Clean Energy Communities

**MEETING ADJORNED:**

**NEXT COMMITTEE MEETING:**

**June 10, 2025, at 9:00 A.M.**



# Brighton Town Hall

## Renovation, Site, and Recreation Improvements



Town Hall Rendering

**Phase III**  
Recreational  
Improvements

**Phase II**  
Site  
Improvements

**Phase I**  
Building  
Renovation

1. Existing Neighborhood Connection
2. New proposed building
3. New proposed Accessible Playground
4. Existing landscape & mechanical utility
5. Proposed Accessible Path
6. Proposed Splash Pad
7. Proposed Concrete Wall Area
8. Proposed Concrete Foundation Parking Light, Typical
9. Proposed Book Drop Off
10. ADA Ramp at Library Mechanical Room
11. Proposed 8' x 8' Concrete Slab
12. Proposed Pedestrian Pole Mount Light, Typical
13. Proposed 8' x 8' Concrete Slab
14. Proposed 8' x 8' Concrete Slab
15. Proposed 8' x 8' Concrete Slab
16. Proposed 8' x 8' Concrete Slab
17. Proposed 8' x 8' Concrete Slab
18. Proposed 8' x 8' Concrete Slab
19. Proposed 8' x 8' Concrete Slab
20. Proposed 8' x 8' Concrete Slab
21. Proposed 8' x 8' Concrete Slab
22. Proposed 8' x 8' Concrete Slab
23. Proposed 8' x 8' Concrete Slab
24. Proposed 8' x 8' Concrete Slab
25. Proposed 8' x 8' Concrete Slab
26. Proposed 8' x 8' Concrete Slab
27. Proposed 8' x 8' Concrete Slab
28. Proposed 8' x 8' Concrete Slab
29. Proposed 8' x 8' Concrete Slab
30. Proposed 8' x 8' Concrete Slab
31. Proposed 8' x 8' Concrete Slab
32. Proposed 8' x 8' Concrete Slab
33. Proposed 8' x 8' Concrete Slab
34. Proposed 8' x 8' Concrete Slab
35. Proposed 8' x 8' Concrete Slab
36. Proposed 8' x 8' Concrete Slab
37. Proposed 8' x 8' Concrete Slab
38. Proposed 8' x 8' Concrete Slab
39. Proposed 8' x 8' Concrete Slab
40. Proposed 8' x 8' Concrete Slab
41. Proposed 8' x 8' Concrete Slab
42. Proposed 8' x 8' Concrete Slab
43. Proposed 8' x 8' Concrete Slab
44. Proposed 8' x 8' Concrete Slab
45. Proposed 8' x 8' Concrete Slab
46. Proposed 8' x 8' Concrete Slab
47. Proposed 8' x 8' Concrete Slab
48. Proposed 8' x 8' Concrete Slab
49. Proposed 8' x 8' Concrete Slab
50. Proposed 8' x 8' Concrete Slab
51. Proposed 8' x 8' Concrete Slab
52. Proposed 8' x 8' Concrete Slab
53. Proposed 8' x 8' Concrete Slab
54. Proposed 8' x 8' Concrete Slab
55. Proposed 8' x 8' Concrete Slab
56. Proposed 8' x 8' Concrete Slab
57. Proposed 8' x 8' Concrete Slab
58. Proposed 8' x 8' Concrete Slab
59. Proposed 8' x 8' Concrete Slab
60. Proposed 8' x 8' Concrete Slab
61. Proposed 8' x 8' Concrete Slab
62. Proposed 8' x 8' Concrete Slab
63. Proposed 8' x 8' Concrete Slab
64. Proposed 8' x 8' Concrete Slab
65. Proposed 8' x 8' Concrete Slab
66. Proposed 8' x 8' Concrete Slab
67. Proposed 8' x 8' Concrete Slab
68. Proposed 8' x 8' Concrete Slab
69. Proposed 8' x 8' Concrete Slab
70. Proposed 8' x 8' Concrete Slab
71. Proposed 8' x 8' Concrete Slab
72. Proposed 8' x 8' Concrete Slab
73. Proposed 8' x 8' Concrete Slab
74. Proposed 8' x 8' Concrete Slab
75. Proposed 8' x 8' Concrete Slab
76. Proposed 8' x 8' Concrete Slab
77. Proposed 8' x 8' Concrete Slab
78. Proposed 8' x 8' Concrete Slab
79. Proposed 8' x 8' Concrete Slab
80. Proposed 8' x 8' Concrete Slab
81. Proposed 8' x 8' Concrete Slab
82. Proposed 8' x 8' Concrete Slab
83. Proposed 8' x 8' Concrete Slab
84. Proposed 8' x 8' Concrete Slab
85. Proposed 8' x 8' Concrete Slab
86. Proposed 8' x 8' Concrete Slab
87. Proposed 8' x 8' Concrete Slab
88. Proposed 8' x 8' Concrete Slab
89. Proposed 8' x 8' Concrete Slab
90. Proposed 8' x 8' Concrete Slab
91. Proposed 8' x 8' Concrete Slab
92. Proposed 8' x 8' Concrete Slab
93. Proposed 8' x 8' Concrete Slab
94. Proposed 8' x 8' Concrete Slab
95. Proposed 8' x 8' Concrete Slab
96. Proposed 8' x 8' Concrete Slab
97. Proposed 8' x 8' Concrete Slab
98. Proposed 8' x 8' Concrete Slab
99. Proposed 8' x 8' Concrete Slab
100. Proposed 8' x 8' Concrete Slab

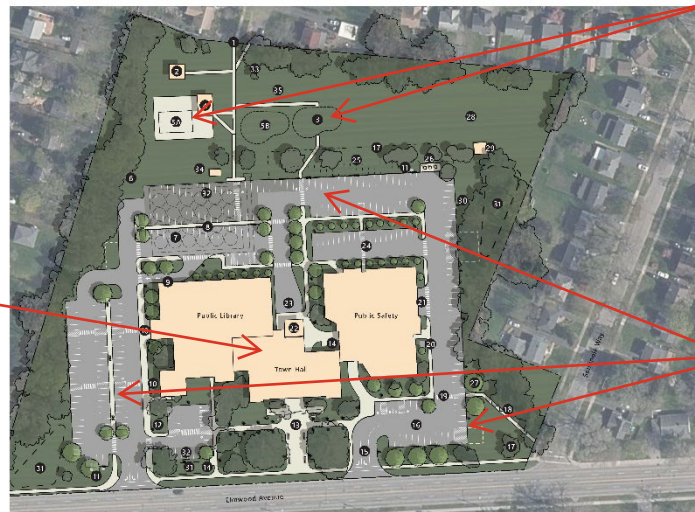

Conceptual Site Plan

EDR  
ARCHITECTURE P.C.

TOWN OF BRIGHTON  
2300 ELYWOOD AVENUE  
ROCHESTER, NY  
Brighton

### Phase I – Building Renovation

- Demolition and Abatement: Completed
- General Construction, Plumbing, Mechanical, Electrical-

### Phase II – Site Improvements

(Parking Lot, Sidewalks, & Reconfiguration of Book Drop Off)

- Design Phase-Ongoing
  - Contractor Selection
- Construction Phase
- Construction Phase

### Phase III – Recreational Improvements

(Pool Renovations, Splash Pad, & ADA Accessible Playground)

- Designer Selection
- Planning Phase
- Planning Phase
- Contractor Selection
- Construction Phase
- Construction Phase

Dear Resident,

We are writing to inform you of upcoming utility work scheduled to take place in your area. This work is part of our ongoing efforts to maintain and improve infrastructure to ensure reliable service for all residents. The Allen's Creek Sewer Project aims to remedy issues with the existing sanitary sewer mains in the area noted below. See the attached map for the scope of the project.

**Work Details:**

- **Location:** Along Allen's Creek Road between Brookside Drive and East Ave (NY-96), and backlots in the area of the sanitary sewer main line.
- **Anticipated Start Date:** May 9, 2025
- **Working Hours:** Daytime hours, with minimal late-night work
- **Type of Work:** Site survey, sanitary sewer televising, flow metering
- **Traffic:** Temporary road lane closures may occur during portions of the day. Please follow posted signs and instructions from onsite personnel.

During this time, you may notice an increase in activity, temporary road lane closures, and personnel in wooded areas by Allen's Creek. We will make every effort to minimize inconvenience and maintain access to homes. Individual residents will be notified if work will impact their properties directly.

We appreciate your patience and understanding as we work to improve the utility services in your community. Should you have any questions or concerns, please do not hesitate to contact the Town of Brighton or the project engineer (SWBR).

Ken Hurley, PE  
Brighton Town Engineer  
585-784-5225

Ben Wolfling, PE  
SWBR  
585-286-xxxx

Sincerely,